

| SUN  | MON   | TUE  | WED   | THU   | FRI  | SAT   |
|--|---|--|---|---|--|---|
| 1<br>Serv. 10:30 AM<br>Testimony Night 6:30 PM | 2<br>FaHoCha<br>J. Bjorlie<br>F.R.E.E. Int.<br>M. Wiah          | 3<br>Tim Stuen @ Kulsrud Barn—7:00 nightly<br>Prayer 10 AM & Bible Study 1 PM<br>L. Alfson | 4<br>L. Hoffarth<br>H. Ehlers<br>Tosos  | 5<br>C. Bergstad<br>A. Johnson                    | 6<br>J. Neidlinger<br>J. Tangedal<br>D. Messner                  | 7<br>C. Ahl<br>C. Douglas<br>L. Dahl<br>J. Parker                         |
| 8<br>POTBLESS<br>Serv. 10:30 AM                | 9<br>J. Broschat<br>S. O'Neill<br>S. Walters                    | 10<br>Prayer 10 AM<br>Bible Study 1 PM<br>A. Gleason<br>L. Stangeland                      | 11<br>Bible Study & Youth 7:00 PM<br>V. Enstad  | 12<br>J. Schweiger<br>V. Gleason<br>J. Beckstrand | 13<br>S. Beecroft<br>K. Gleason<br>J. Schmidt<br>D. Smaaladen    | 14<br>S. Chiang<br>W. Prior<br>Pastor D. Banja<br>E. Jorgenson            |
| 15<br>Serv. 10:30 AM                           | 16<br>J. McGarvey<br>B. Finneman<br>B. Lent<br>D. Barclay       | 17<br>Prayer 10 AM<br>Bible Study 1 PM<br>Gospel 4 Asia<br>B. McKelvey                     | 18<br>Bible Study & Youth 7:00 PM<br>J. Cudworth<br>J. Ness   | 19<br>Arlene Ehlers<br>H. Messner<br>B. Hoffarth  | 20<br>Impact Min. Int.<br>A. Ehlers<br>W. Halverson<br>B. Haines | 21<br>J. Pearce<br>D. Benson<br>T. Trelfa<br>C. Spragg                    |
| 22<br>Serv. 10:30 AM                           | 23<br>J. Wentz<br>P. Bjorlie<br>B. Wegener                      | 24<br>Prayer 10 AM<br>Bible Study 1 PM<br>WillGo, Inc<br>N. Swenson                        | 25<br>Bible Study 7 PM<br>NO YOUTH<br>J. Yri<br>A. Weis   | 26<br>K. Rickford<br>O. Gleason<br>J. Messner     | 27<br>G. Twete<br>B. Rance<br>J. Stangeland<br>L. Waldo          | 28<br>Kalli/Jackson<br>Wedding 4pm<br>S. Hanson<br>J. Denny<br>Beauchairs |
| 29<br>Serv. 10:30 AM                           | 30<br>M. Prince<br>Teen Challenge<br>D. Schoepp<br>C. Sanderson | 31<br>Prayer 10 AM<br>Bible Study 1 PM<br>Pastor Kapelle<br>S. Thomas                      | 01—Rayden Weis<br>01—Julie Neidlinger<br>01—Shelby Jorgenson<br>04—Nita McKelvey<br>06—Neal Swenson<br>06—A & L Gleason<br>10—L & C Dahl<br>10—J & J Parker<br>11—Joan Tangedal<br>13—S & S Hanson<br>14—Pastor Jeff<br>19—Lanaysha Neidlinger<br>22—Joan Hoffarth<br>22—Jerry Schmidt<br>22—J & K Kapelle<br>31—Loren Alfson |   |  |   |



**Hearing Assistance Devices** are available in the church sound booth if needed.

**Gardening, anyone?** If you'd like to help pull a few weeds in the church flowerbeds, contact Karol!

## HELP! We Need You!

Did you know that things just don't "magically" get done at the church? Yup, it's true. We need you... VOLUNTEERS! And, we don't want to burn-out those that do faithfully give of their time and talents. So, maybe you are just the right person to lend a hand. We are especially looking for help in the sound booth. If we secure enough volunteers, they should only need to give about one Sunday a month of their time. Training will be provided!

## NLF Family: Howard & Candi Ehlers

I met in 2001 – in a bar! We didn't have a walk at that time. I had grown up in the Tolna area with a Lutheran upbringing but not much about the Bible nor did I have a chance to read it. I didn't know anything about a relationship with Jesus either.

I was raised on a farm north of McHenry with two brothers, a strict dad, and a spiritual, prayer warrior mama. Even so, he wasn't living a Christian life at that time. Her prayers are probably the reason he is here today.

Howard and I have what is tagged as a "his, hers & ours" family. At the time, I had Zac (11) and Michela (7). Howard had Brandi (9). Hannah came along in 2002. It was during her pregnancy that I started asking Howard's mom, Arlene, to question my lifestyle. I started asking Howard's sister-in-law, Lynndi (Howard's sister-in-law), to question my lifestyle. I started asking Howard's sister-in-law, Lynndi (Howard's sister-in-law), to question my lifestyle. I started asking Howard's sister-in-law, Lynndi (Howard's sister-in-law), to question my lifestyle.

I was intrigued. It was about this time that Lynndi (Howard's sister-in-law) asked if I would like to attend NLF with her. I had heard about the "leafy church" but also heard it was a little "different." I was told that they raised their hands when they sang – could this be a cult? I was curious and went; then I went again and, eventually, we got our hands raised and went with us. We've been here ever since (can't get rid of us now)! In 2003, Howard and I were married and in 2004, Bailey came along. Within a three-year time span it all seemed so fast, crazy and chaotic: getting married (2<sup>nd</sup> time for both of us) and purchasing and moving to a farm in the Tolna area with a family of five children.

In the early years, our marriage had a lot of ups and downs, but both Howard and I are grateful to Jeff and Karol and our NLF family for always being there. With their help we have grown in our faith. At times it feels like slow growth, but God has been faithful and patient. The Awakening meetings at NLF in 2012 were a turning point in our marriage and our spiritual growth spurt for both of us. Our Christian walk hasn't been perfect, but we've come a long way. Our marriage is definitely better now than it was in the beginning years. We know what it's like to have a marriage with God and to have one with God. With God is so much better!

Over the years, we have hosted five exchange students from three countries and in 2014 we became licensed foster parents. During that time, we've had 17 children placed with us...short term and long term. We are unsure yet if the fostering is coming to an end for us. It's been in God's hands since the beginning, and it will be up to him when we are done.

Even though our nest is emptying, our family is growing. We have Zac (30), Britanny, Henry (1 ½) and a new baby in January; Brandi (28), TJ, Hattie (5), Bristol (2) and Brink (2). Michela (26) and Chris – married August 2020; Hannah (18) heading to UND and Bailey (17) will be a Junior in high school.



## Meet Your NLF Family: Howard & Candi Ehlers

Howard and I met in 2001 – in a bar! We didn't have a Christian walk at that time. I had grown up in the Tolna area with a Lutheran upbringing but never knew much about the Bible nor did I have a lot of influence to read it. I didn't know anything about having a relationship with Jesus either.

Howard was raised on a farm north of McHenry with two brothers, a strict dad, and a spiritual, prayer warrior mama. Even so, he wasn't living a Christian life at that time. Her prayers are probably the reason he is here today.

Howard and I have what is tagged as a "his, hers & ours" family. At the time, I had Zac (11) and Michela (7). Howard had Brandi (9). Hannah came along in 2002. It was during her pregnancy that I started asking Howard's mom, Arlene, to question my lifestyle. I started asking Howard's sister-in-law, Lynndi (Howard's sister-in-law), to question my lifestyle. I started asking Howard's sister-in-law, Lynndi (Howard's sister-in-law), to question my lifestyle.

I was intrigued. It was about this time that Lynndi (Howard's sister-in-law) asked if I would like to attend NLF with her. I had heard about the "leafy church" but also heard it was a little "different." I was told that they raised their hands when they sang – could this be a cult? I was curious and went; then I went again and, eventually, we got our hands raised and went with us. We've been here ever since (can't get rid of us now)! In 2003, Howard and I were married and in 2004, Bailey came along. Within a three-year time span it all seemed so fast, crazy and chaotic: getting married (2<sup>nd</sup> time for both of us) and purchasing and moving to a farm in the Tolna area with a family of five children.

In the early years, our marriage had a lot of ups and downs, but both Howard and I are grateful to Jeff and Karol and our NLF family for always being there. With their help we have grown in our faith. At times it feels like slow growth, but God has been faithful and patient. The Awakening meetings at NLF in 2012 were a turning point in our marriage and our spiritual growth spurt for both of us. Our Christian walk hasn't been perfect, but we've come a long way. Our marriage is definitely better now than it was in the beginning years. We know what it's like to have a marriage with God and to have one with God. With God is so much better!

Over the years, we have hosted five exchange students from three countries and in 2014 we became licensed foster parents. During that time, we've had 17 children placed with us...short term and long term. We are unsure yet if the fostering is coming to an end for us. It's been in God's hands since the beginning, and it will be up to him when we are done.

Even though our nest is emptying, our family is growing. We have Zac (30), Britanny, Henry (1 ½) and a new baby in January; Brandi (28), TJ, Hattie (5), Bristol (2) and Brink (2). Michela (26) and Chris – married August 2020; Hannah (18) heading to UND and Bailey (17) will be a Junior in high school.

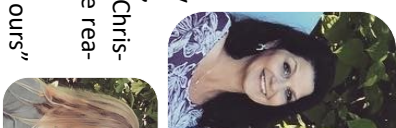



Rural Tolna, ND 58380  
[www.newlifefellowshipnd.com](http://www.newlifefellowshipnd.com)  
 Pastor Jeff & Karol Kapelle

## TESTIMONY NIGHT

Sunday, August 1

6:30 PM

New Life Fellowship



Please plan to join us as we welcome Ricky Jorgenson and Lucas Stangeland to share what God has done and is doing in their lives.

*"And they overcame him by the blood of the Lamb, and by the word of their testimony..."*

Rev. 12:11



## CountryLine Barn Gathering

with

**Timothy Stuen**

**August 3-5, 2021 | 7 pm**

Everyone is invited to three summer nights of worship led by the SonShine Band followed by Biblical teaching from Pastor Tim.



We're looking forward to the upcoming wedding of our Kalli Kapelle and Jackson Neidlinger on August 28.

If you haven't already sent in your RSVPs, please do so. You can text, email or just give to me on a Sunday.

I know Kalli and Jackson are excited to celebrate with their New Life Fellowship family!

Momma Karol

**Worship Services:** Service 10:30 AM  
 Wednesday Bible Study/Youth 7:00 PM  
**Pastor Jeff Kapelle:** 262-4446; 351-2043  
 2443 91st Ave NE, Tolna, ND 58380  
**Board Members:** Howard Ehlers,  
 Lucas Stangeland & Justin Denny  
**Treasurer:** Candi Ehlers  
 9325 23rd St NE, Tolna, ND 58380  
**Secretary:** Eleanor Messner  
**Web Site:** [www.newlifefellowshipnd.com](http://www.newlifefellowshipnd.com)  
**YouTube Channel:** New Life Fellowship ND